



PATIENT

The submitted study contained 20 videos for review.

CoCo Goddard

PRESENTING CLINICAL SIGNS

SPECIES

Feline

- Patient is on chemotherapy under care of MedVet Onco for mast cell ds
- Patient had splenectomy 12/10/25
- Abnormal PE/Chem/CBC/UA Results: PE: plasma cell pododermatitis improving with doxycycline CBC: RBC 6, HCT 27%, HGB 9.7 CHEM: BG 291, ALT 139 UA: usg >1.050 Glucose 1+, neg blood, protein and bacteria BP: 151/113(134)

BREED

DSH

ULTRASONOGRAPHIC EXAMINATION OF THE ABDOMEN

SEX

FS

Urinary System

The urinary bladder, trigone, cystourethral junction, and visible pelvic urethra to a depth of 2 cm exhibited normal thickness and tone. Anechoic urine was present in the lumen with no evidence of urine/lumen sediment, mineral, or calculi. The ureteral papillae were normal. The ureters were not visible which is normal. No evidence of inflammatory or neoplastic changes was noted.

AGE

12yr

Normal size and margination were present in the kidneys. A normal 1:3 cortex / medulla ratio and normal corticomedullary definition were maintained. The echogenicity of the cortex was similar to or slightly less than normal liver parenchyma while the medulla echogenicity was hypoechoic to the cortex with no evidence of pelvic dilation. The left kidney measured 3.7 cm in length. The right kidney measured 3.9 cm in length.

WEIGHT

10lb

The area of the aortic trifurcation was free of pathology.

Adrenal Glands

INTERPRETED BY

R. McKenzie Daniel,
DVM, DABVP
(Canine and Feline)

The left and right adrenal glands were not definitively visualized. No obvious pathology was present in the area of the bilateral adrenal glands.

Spleen

The spleen was not visualized owing to previous splenectomy. No evidence of pathology in the area of the previous spleen.

IMAGING PERFORMED BY

Griffin

Liver/Gallbladder

The liver was subjectively normal in size, structure, and contour. The liver parenchyma was uniform and hypoechoic to the spleen with a mild coarse echotexture. A mid liver thinly walled intraparenchymal cyst containing anechoic fluid was present measuring 2.4 cm in diameter. Normal vascular volume. The hepatic and portal vasculature were normal in appearance without signs of congestion. The gallbladder was non-distended in size with thin walls and primarily anechoic luminal content. The cystic and common bile ducts were normal.

HOSPITAL NAME

Northside VC

REFERRING VET

Griffin

Gastrointestinal

The stomach presented intact wall layering with a normal wall layer ratio. The lumen of the stomach was empty with no signs of ileus, obstruction or foreign material.

INVOICE

24315

The small intestine presented intact wall layering with 1:3 muscularis/mucosa ratio. The lumen of the small intestine was empty with no signs of mechanical/metabolic ileus, obstruction or foreign material. The small intestine wall measured 0.25 cm in width.

DATE

03/27/2026



PATIENT

Normal visible colon wall layers were present with apparent formed feces in lumen.

CoCo Goddard

Pancreas

The parenchyma of the left limb, body and right limb of the pancreas presented isoechoic to the adjacent omental fat. A normal curvilinear capsule contour of the pancreas was present. The visible pancreatic duct was normal. No signs of active inflammation or neoplastic disease was evident.

SPECIES

Feline

Free Abdomen

BREED

No omental masses, overt lymphadenopathy or peritoneal effusion was present.

DSH

ULTRASONOGRAPHIC FINDINGS

SEX

Primary

FS

- Hepatic cyst
- Absent spleen-previous splenectomy

AGE

12yr

INTERPRETATION OF THE FINDINGS & FURTHER RECOMMENDATIONS

Aside from the hepatic cyst, no evidence of a hepatobiliary pathology given ALT elevation most consistent with mild benign hepatopathy. Potential for biliary cyst adenoma is possible. No overt evidence of intra-abdominal primary or metastatic neoplastic criteria. Correlation with liver cytology is recommended.

WEIGHT

10lb

Sonographic monitoring of the hepatic cyst for evidence of progression as well as overall monitoring of the abdomen based on oncology recommendations is indicated.

INTERPRETED BY

R. McKenzie Daniel,
DVM, DABVP
(Canine and Feline)

IMAGING PERFORMED BY

Griffin

HOSPITAL NAME

Northside VC

REFERRING VET

Griffin

INVOICE

24315

DATE

03/27/2026



PATIENT

CoCo Goddard

SPECIES

Feline

BREED

DSH

SEX

FS

AGE

12yr

WEIGHT

10lb

INTERPRETED BY

R. McKenzie Daniel,
DVM, DABVP
(Canine and Feline)

IMAGING PERFORMED BY

Griffin

HOSPITAL NAME

Northside VC

REFERRING VET

Griffin

INVOICE

24315

DATE

03/27/2026

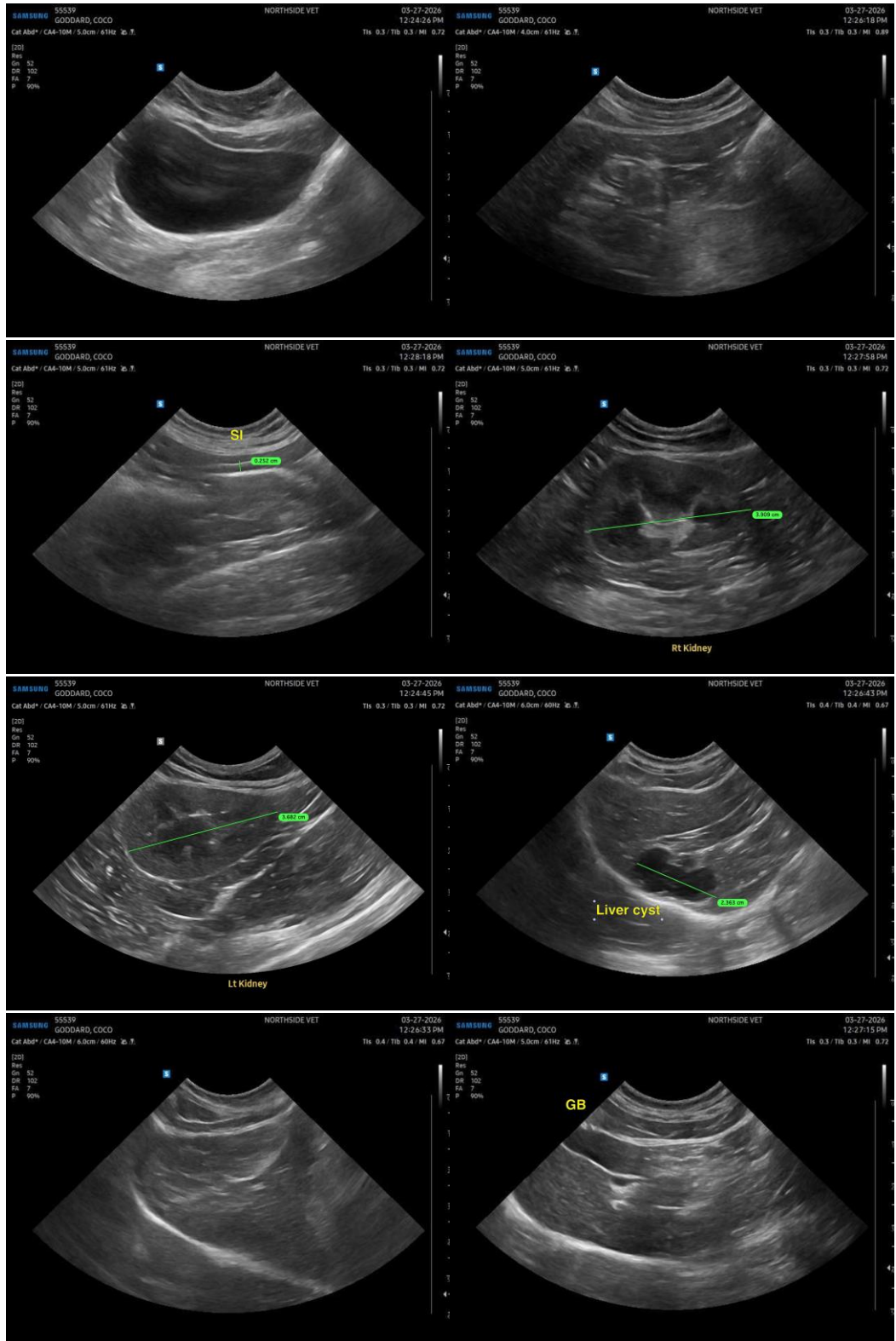



PATIENT

CoCo Goddard

The information and recommendations provided are based on the images presented by the referring veterinarian/sonographer. No evaluation can be communicated regarding pathology that was not visible in the image/video clips provided.

SPECIES

Feline

Thank you for this referral. If the clinical or image interpretation does not parallel your findings or if I can be of any further assistance, please contact me.

BREED

DSH

R. McKenzie Daniel, DVM, DABVP (Canine/Feline Practice)

info@sonopath.com

SEX

FS

AGE

12yr

WEIGHT

10lb

INTERPRETED BY

R. McKenzie Daniel,
DVM, DABVP
(Canine and Feline)

IMAGING PERFORMED BY

Griffin

HOSPITAL NAME

Northside VC

REFERRING VET

Griffin

INVOICE 24315

DATE
03/27/2026